

FRONT ELEVATION

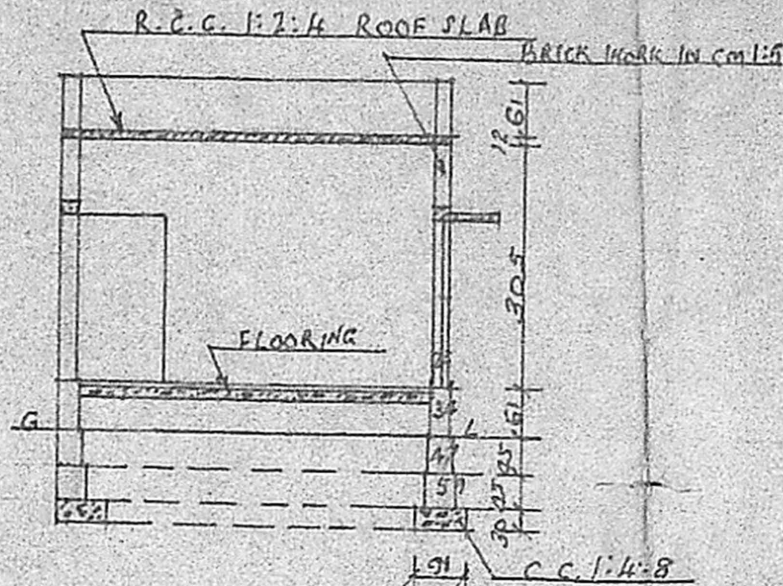

SECTION ON AA'

Planning Permit No. A/1313/90

**APPROVED**

SUBJECT TO THE CONDITIONS IN THIS OFFICE LETTER.

No. A/14665/90 Date 1-8-90

*S. Jayaram* 1.10.90

FOR MEMBER SECRETARY  
MADRAS METROPOLITAN  
DEVELOPMENT AUTHORITY  
MADRAS - 600 008

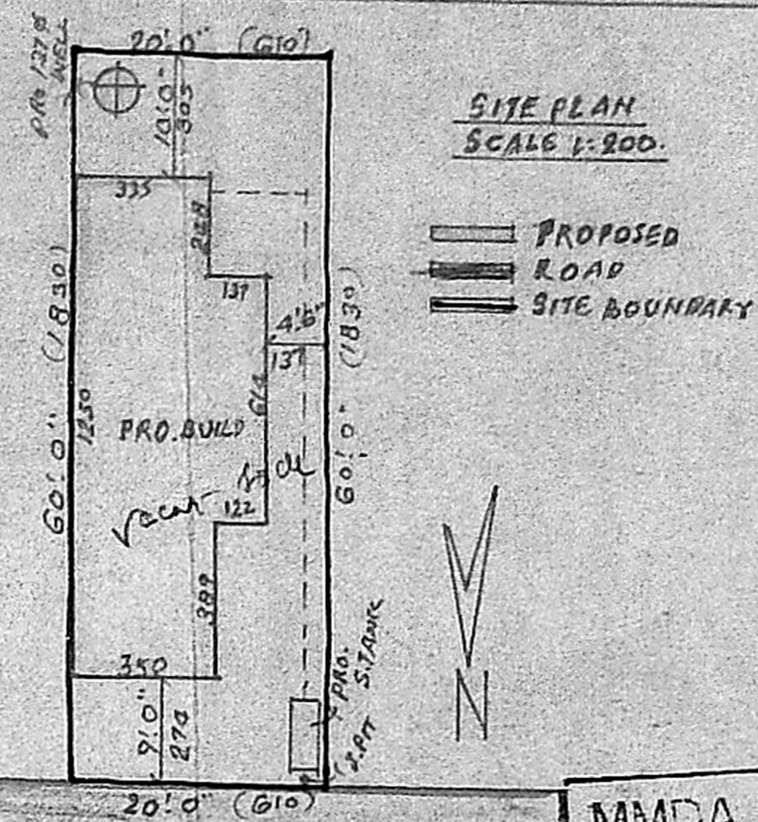

SITE PLAN  
SCALE 1:200.

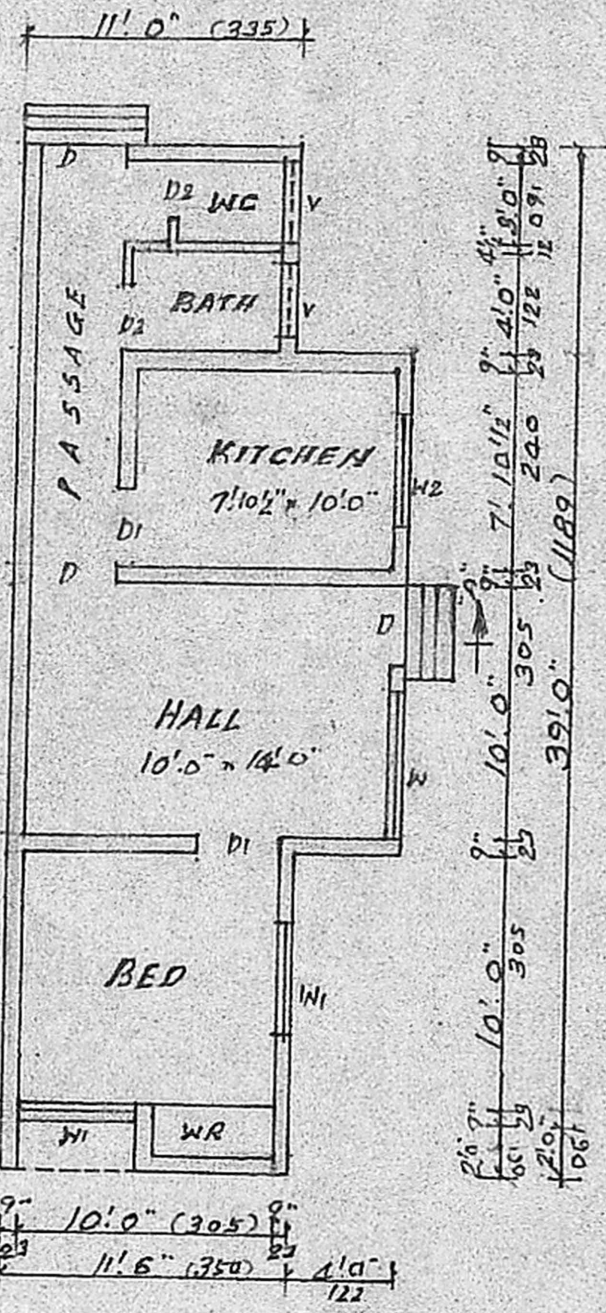

PLAN

REFERENCE: *Das* 11/1/90

D. DOOR - 100 x 213;  
D1 - " - 091 x 213;  
D2 - " - 076 x 183;  
W. WINDOW - 183 x 137;  
W1 - " - 137 x 137;  
W2 - " - 137 x 091;  
V. VENTILATOR - 091 x 061;

PLOT AREA. 1200 SQFT, OR 112 m<sup>2</sup>;  
PLINTH AREA. 548 SQFT, OR 51 m<sup>2</sup>;

F.S.I 0.46  
COVERAGE 46%

ADHIPURESWARAR KOIL STREET 20

*Public way  
A road  
Street has already  
been available  
The site up is away  
from the vehicular road.*

MMDA (A)/PP NO. A1/114

C.No. A/14665/90

Asst. ...

Scrutiny

PART I *Das* 27/1/91

PART II

*S.P.S.*  
A.P. DP.

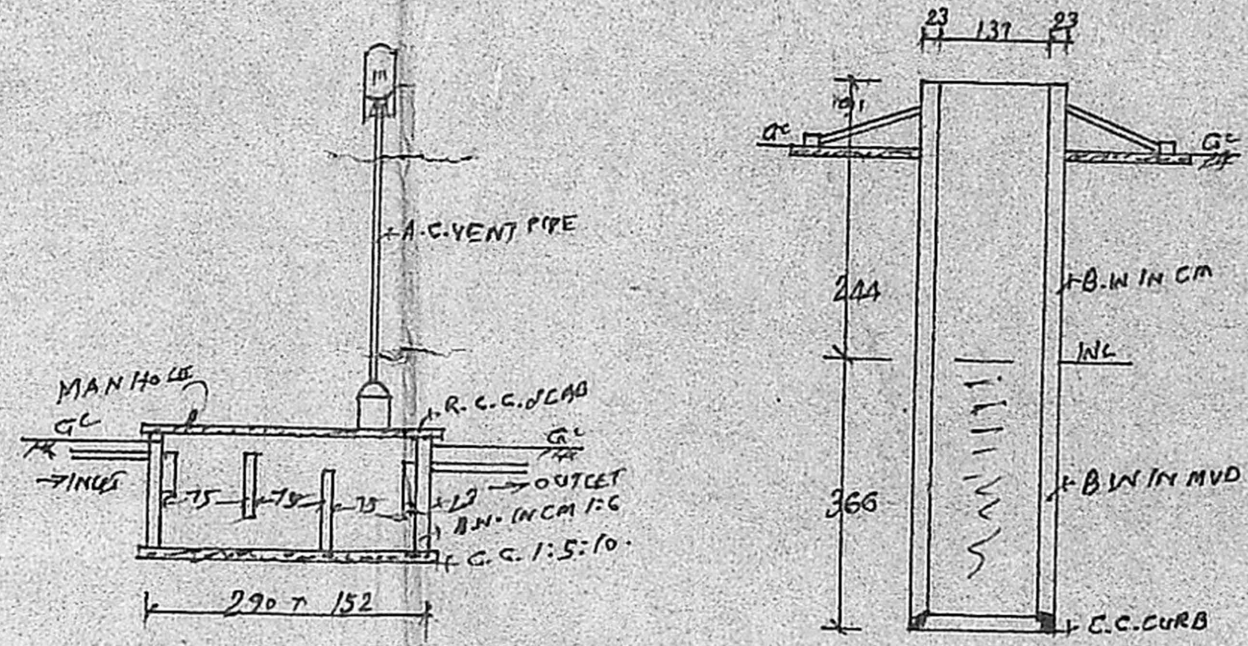

SECTION OF S. TANK

SECTION OF WELL

PLAN SHOWING THE PROPOSED CONSTRUCTION OF A BUILDING IN SURVEY NO. 253/5 OF PALLIKKA RAHAI VILLAGE, AT ADHIPURESWARAR KOIL STREET.

SCALE 1:100.

*S. R. Vasudevan* D.P. C.E. (Gen) Affiliat (Gen)

L.I.C. PANEL VALUER  
PANEL ENGINEER / VALUER FOR  
S.B.I., I.O.B., ~~...~~ &  
GEN. INSURANCE COMPANIES,  
LICENSED SURVEYOR FOR  
MADRAS CORPORATION (No. 221),  
TAMBARAM & ALANDUR MUNICIPALITIES,  
OFF. 21, MUNICIPAL BUILDINGS,  
SHANMUGAM ROAD, TAMBARAM,  
MADRAS-600045.

*S. R. Vasudevan*

OWNER: